

HiTi Product Catalogue

- Autumn 2010 -



 hiti



3 Series

HiTi S420 Photo Printer

HiTi S420 Photo Printer, the enhanced model with a 2.5-inch LCD, is a 403dpi high-resolution, standalone, and 4x6-inch photo printer. Embedded various passport / ID formats and effective dust proof design, S420 satisfy the demands of different regions.



Features

- 2.5" color LCD display allows users to edit images easily
- Standalone operation (no computer needed)
- Embedded passport /ID formats satisfying the demands of different regions
- Effective dust proof design
- Exclusive LinkPrint direct printing technology
- HiTi Color technology (a 8-time DIMA award winner)



▲ 2.5" color LCD



▲ Exclusive LinkPrint Technology



▲ Various passport / ID formats

4"x6"

Sticker

Specification

Model Name	HiTi S420
Printing Method	Dye Diffusion Thermal Transfer
Resolution	403 x 403 dpi
Display	2.5" Color LCD
Print Size	4" x 6" (100 x 152 mm)
Paper Capacity	25 sheets
Printing Speed	Approx. 70 sec.
Input Media	CF/ SD/ SDHC/ MS/ MS Pro/ MMC/ Micro Drive/ USB Flash Drive
Operating System	Windows 98/ Me/ XP / Vista, Windows 7, Mac OS 10.2/ 10.3/ 10.4/ 10.5 and 10.6
Computer Interface	USB 1.1 / 2.0 compliant
Power Requirement	AC 100V~240V, 50/60 Hz
Dimension (WxHxD)	9.2 x 7 x 6.8 inch (234 x 178 x 175mm)
Net Weight	5.5lbs (2.5kg)
Stand-alone Function	Yes
Embedded ID Formats	Yes
Bundle Software	HiTi IDésirée 2

Consumables



- ▲ 50 Prints Photo Pack
- 50 Prints 1x1 Photo Sticker Pack
- 50 Prints 4x4 Photo Sticker Pack
- 50 Prints 4/2/4 Photo Sticker Pack



- ▲ 300 Prints Photo Pack



1 Series

HiTi P110S Photo Printer

HiTi P110S is the professional mobile photo printer dedicated for the photographers who demand mobility while work. With such high convenience/ mobility gear, users can shoot and print high-value photos anywhere and substantially increase opportunities for business.



Features

- In-situ printing for ultra mobility and portability
- Feature proven carrying bag
- Stylish compact design
- Battery support
- Standalone operation
- User-definable passport / ID photo formats
- 1-year unlimited prints warranty



▲ 2009 DIMA Shoot-Out Award Winner



▲ Standalone operation



▲ 1-year unlimited prints warranty

4"x6"

Sticker

Studio
on the go

► Grow Your Business Profits through Mobile Photofinishing

With easy-carry appeal and user-friendly product design, HiTi P110S is the professional studio-on-the-go solution for the photographers who demand mobility while work.

■ Mobile ID / Passport Photo Printing Business

The mobile ID photo studio is possible through the mobility of P110S and special software for ID photos. ID photo photographers can practice business any place.



■ Mobile Event Photo Printing Business

As demand increases for instant printing for events like parties, weddings, sight-seeing tours, etc., the mobile printing function and high quality output of the light-weight compact P110S will definitely give the event photographer an advantage over the others. Supporting software may be used to make customized e-frames for each customer. It not only records beautiful memories for customers, but also increases the commercial value for each print.



► P110S Carrying Bag (purchased separately)

The P110S carrying bag is specially designed for HiTi P110S photo printer while the printer is setting inside the bag and being carrying around. The 3 main functions include

- "On location" photo printing while photographer on the move
- Ultimate dust prevention while printing outdoor
- Dedicated heat-ventilation design for better air flow while printing in the bag



■ Heat-ventilation design

P110S Specification

Model Name	P110S Photo Printer	P110S (with battery pack included)
Printing Method	Dye Diffusion Thermal Transfer (D2T2 Technology)	
Resolution	300 x 300 dpi	
Print Size	4"x 6" (100 x 152 mm)	
Printing Speed	Approx. 63 sec.	
Display	2.5" TFT LCD	
Input Media	CF/ SD/ SDHC/ MS/ MS Pro/ MMC/ Micro Drive/ USB Flash Drive	
Computer Interface	USB 1.1 / 2.0 Compliant	
Power Requirement	100~240V Universal Power with 24V/90W Adapter	
Operating System	Windows XP / Vista, Windows 7, Mac OS 10.2/ 10.3/ 10.4/ 10.5 and 10.6	
Weight	4.85 lbs / 2.2 kg (consumable, battery & adapter are excluded)	
Dimension (WxHxD)	3.94 x 7.28 x 9.84 inches / 10 x 18.5 x 25 cm	
Consumable Options	4"x 6" photo paper / 1x1 photo sticker (4"x 6" print size)	
Bundle Software	IDQuick Désirée / ID Creator / eFame Convertor	
Battery Included *	X	PB-110 Battery x 1
Optional Accessories	PB-110 Battery Pack, Carrying Bag, Cleaning kit	

* Package content may vary in different regions. Please check with your local dealers.

PB-110 Battery Specification (Sold Separately)

Spec	Model	HiTi PB-110 Li-ion Battery Pack
Type		Lithium ion battery
Nominal Voltage / Capacity		DC 19.0 V / 2600 mAH
Charge Cycles*		299 cycles (70% of capacity at 25°C)
Number of Prints*		Approx. 60 sheets (4 x 6 inch)
Operation Environment		Temperature: 5°C ~ 40°C (41~104°F) / Humidity: 40 ~ 90% RH
Storage Environment		Temperature: -20°C ~ 25°C (-4~77°F) / Humidity: 40 ~ 90% RH
Dimension (W x H x D)		139.3 X 60.5 X 23 mm (5.48 x 2.38 x 0.9 inches)
Weight		290 g (0.64 lbs)

*Under the conditions of HiTi laboratory testing

Carrying Bag Specification (Sold Separately)

WxHxD

210 x 190 x 270mm
(8.27 x 7.48 x 10.63 inches)
without the accessory pouch:
210 x 110 x 270mm
(8.27 x 4.33 x 10.63 inches)



Consumables

60 prints per pack

Ribbon (60 sheets)
Paper (60 sheets)

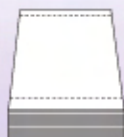

▲ 4"x6" Ribbon & Paper Pack

60 prints per pack

Ribbon (60 sheets)
Sticker (60 sheets)



▲ 4"x6" Ribbon & Sticker Pack

Accessories (Sold Separately)



▲ PB-110 Battery



▲ Carrying Bag



5 Series

HiTi P510S / P510Si Digital Photo Printer

HiTi Photo Printer P510S / Si has re-defined the "Instant Photo Printing" by offering photographers a light-weighted 6-inch roll-type dye-sublimation photo lab and gives users the flexibility to do on-location photo finishing.



Features

- Light-weighted & portable design
- 6-inch roll-type dye-sublimation photo printer
- 3.6-inch LCD screen & standalone operation (no computer needed)
- Direct Wireless Printing*
- Low power consumption
- Improved dust-proof housing
- 10-bit deep color performance
- Around 12 seconds per 4" x 6" print
- Built-in passport / ID formats & photo e-frames to broaden your photo business scope
- Freely store several photo e-Frame and ID formats for printing needs.

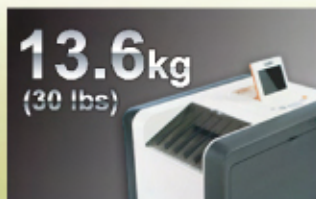

▲ Light-weight design



▲ Standalone Operation



▲ Direct Wireless Printing*

4"x6"

5"x7"

6"x8"

6"x9"

* Only available at P510Si, wireless transmitter is required when doing wireless printing.

Specification

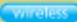
Model Name	HiTi P510S HiTi P510Si 
Printing Method	Dye Diffusion Thermal Transfer (D2T2 Technology)
Resolution	300 x 300 dpi
Print Size & Capacity	4" x 6" (102 x 152 mm): 330 prints 5" x 7" (127 x 177 mm): 190 prints 6" x 8" (152 x 203 mm): 150 prints 6" x 9" (152 x 229 mm): 150 prints
Printing Speed	Around 12 seconds (4x6 prints)
Display	3.6-inch TFT LCD
Input Media	CF / Micro Drive / SD (SDHC) / MMC / MS / MS Pro / USB Flash Drive
Wireless-for-Camera	X 802.11 b/g compatible
Standalone operation	Yes
eFrame function	Yes
Bundled Software	ID Creator / eFrame Converter IDQuickDésirée / EventDésirée Deluxe
Operation System	Windows 2000/ XP/ Vista, Windows 7, Mac 10.2, 10.3, 10.4, 10.5 and 10.6
Power Requirement	AC 100 V~240 V, 50 / 60 Hz
Power Consumption	Total power consumption: approx. 300W Standby power consumption: less than 20W
Operation Condition	15°C ~ 32°C / 59°F ~ 90°F; 20 ~ 75% non-condensing
Dimension	15.4 x 11.9 x 9.7 inches (392 x 298 x 245 mm)
Weight	30 lbs / 13.6kg (consumables excluded)
Certifications	FCC, CE, UL, BSMI
Operational Accessories	X Optional Wireless Foto Transmitter WFT510

Consumables and Accessories:



▲ 4"x6" Ribbon & Paper Case(660 images per case)



▲ 5"x7" Ribbon & Paper Case(380 images per case)



▲ 6"x9" Ribbon & Paper Case(300 images per case)



▲ Optional Wireless Foto Transmitter WFT510



5 Series

HiTi P510K Mini Photo Kiosk

HiTi P510K is the smallest integrated 6-inch roll-type Mini Photo Kiosk. P510K gives you the all-in-one solution and runs with low operational cost, providing a perfect photofinishing station that you can possibly get in the market.



Features

- TIPA award 2010 of best photo kiosk
- Compact and all-in-one design
- 10.2-inch TFT LCD touch screen (16:9)
- Complete backstage management system
- Various operation modes: kiosk, instant, and event modes External printer connectivity (make P510S / P510Si / P720L as a slave printer)



▲ External printer connectivity



▲ Full Connectivity



▲ Variety of Photofinishing Formats

4"x6"

5"x7"

6"x8"

6"x9"

Specification

Model Name	HiTi P510K
Printing Method	Dye Diffusion Thermal Transfer (D2T2 Technology)
Resolution	300 x 300 dpi
Print Size & Capacity	4" x 6" (102 x 152 mm): 330 prints 5" x 7" (127 x 177 mm): 190 prints 6" x 8" (152 x 203 mm): 150 prints 6" x 9" (152 x 229 mm): 150 prints
Printing Speed	Around 12 seconds (4x6 prints)
Display	10.2-inch TFT LCD touch screen (16:9)
Input Media	CF/ Micro Drive/ SD (SDHC)/ Mini SD/ Micro SD/ MMC/ MS/ MS Pro/ USB Pen Drive/ DVD or CD Reader
Wireless	Bluetooth
Operation System	Linux
Flash Memory	4GB CF Card (memory upgrade)
Standalone Operation	Yes
Power Requirement	AC 100 V~240 V, 50 / 60 Hz
Power Consumption	Total power consumption: approx. 350W Standby power consumption: less than 40W
Operation Condition	15°C ~ 32°C / 59°F ~ 90°F; 20 ~ 75% non-condensing
Dimension	15.4 x 11.9 x 13.38 inches (430 x 305 x 340 mm)
Weight	40 lbs / 18kg (consumables excluded)

Consumables



▲ 4" x 6" Ribbon & Paper Case
(660 images per case)



▲ 5" x 7" Ribbon & Paper Case
(380 images per case)



▲ 6" x 9" Ribbon & Paper Case
(300 images per case)

7 Series

HiTi P720L High-Capacity Photo Printer

Innovated for efficiency, the extreme high media capacity but compact design creates powerful performance with consistent exceptional printout quality.



Features

- Powerful Performance & Incredible Efficiency
- 6-inch roll-type dye-sublimation photo printer
- High media capacity: 1000 prints of 4" x 6" per roll
- High printing speed: 7.9 seconds per 4" x 6" print*
- Professional software to maximize your workflow efficiency
- LCD control panel and front access of paper and ribbon for quick and easy maintenance

* Under the conditions of HiTi laboratory testing.



▲ High Media Capacity



▲ Multiple Applications



▲ HiTi Professional Software

4"x6"

5"x7"

6"x8"

6"x9"

Specification

Model Name	HiTi P710L
Printing Method	Dye Diffusion Thermal Transfer (D2T2 Technology)
Resolution	300 x 300 dpi
Print Size and Capacity	4" x 6" (102 x 152 mm): 1000 prints 5" x 7" (127 x 177 mm): 600 prints 6" x 8" (152 x 203 mm): 455 prints 6" x 9" (152 x 229 mm): 455 prints
Printing Speed	4" x 6" approx. 7.9 seconds , 5" x 7" approx. 12 seconds 6" x 8" approx. 15 seconds , 6" x 9" approx. 15 seconds
PC-Link Operation	Yes
Recommended Software	Picvite Kiosk (Express) , Picvite Minilab (Express)
Operating System	Windows 2000/ XP/ Vista/ Windows 7 Mac OS 10.2, 10.3, 10.4, 10.5 and 10.6
PC Connection	USB 2.0 Hi Speed
Power Requirement	AC 100 V ~240 V, 50/ 60 Hz, 6A
Operation Environment	10°C ~ 35°C (50°F ~ 95°F); 20 ~90% non-condensing
Power Consumption	Total power consumption: approx. 600W Standby power consumption: approx. 24W
Dimension (W x H x D)	330 x 424 x 425mm (13 x 16.7 x 16.7 inches)
Weight	26.7 kg / 58.9 lbs (consumable excluded)

Consumables



- ▲ 4" x 6" Ribbon & Paper Case
(2000 images per case)
Ribbon (1000 sheets / roll) x 2
Paper (1000 sheets / roll) x 2



- ▲ 5" x 7" Ribbon & Paper Case
(1200 images per case)
Ribbon (600 sheets / roll) x 2
Paper (600 sheets / roll) x 2



- ▲ 6" x 9" Ribbon & Paper Case
(910 images per case)
Ribbon (455 sheets / roll) x 2
Paper (455 sheets / roll) x 2



HiTi Dry Minilab Solution

Solution

► Powerful Performance & Incredible Efficiency

The solution consists of HiTi P720L photo printers, optional HiTi Picvite order terminal and powerful software- Picvite Kiosk as well as Picvite Minilab, which can be integrated easily with order and billing system. With HiTi Dry Minilab Solution, your photo shop can be operated as a high-end photofinishing center with cost effective investment and maintenance.

■ HiTi P720L Photo Printer

* Please refer to page 10 for HiTi P720L specifications



■ HiTi Picvite Terminal

* Please contact your sales representative for details



■ HiTi Picvite Minilab (Express) Software



■ HiTi Picvite Kiosk (Express) Software



Features

- Build your own photofinishing center with less investment
- Powerful and multi-functional software integrates all photofinishing workflow in one
- Easy and complete ways to manage total jobs from front to back ends
- Allow multiple customers can be operated at the same time
- Complete management system satisfy photo shop owner's needs
- Speedy photo printing

► Minilab Workflow

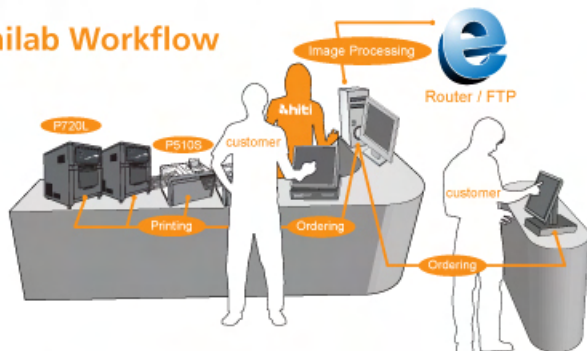

Ordering Services

Workflow Management & Image Processing

Photo Printing
P720L / P510S

Professional Software to Enhance Workflow Efficiency

▶ HiTi Picvite Kiosk (Express) Software- Print and Edit Photos Quickly and Easily

Simple operation and advanced UI design

Equipped with the latest slide-touch technology and intuitive user-interface design, the customers can order and edit their photos in just few simple steps.



■ Slide touch technology



■ Brilliant UI design

Complete backstage management functions

Varied management tools, including daily sales inquiry, sales date records, selling price setting, function setting and administration authority, enable owners to manage business in an easiest way.



■ Store Setting

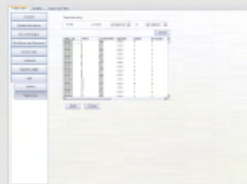

■ Sales data report

▶ HiTi Picvite Minilab (Express) Software- The Management Center of Your Photo Printing Business

Printing job management

This software integrates the workflow of printing jobs and the advanced tools for batch photos image adjustment within limited time.



■ Job management screen



■ Image adjustment

Powerful backstage management

Diverse management tools enabling shop owners to manage sales result and export the order report for inventory and accounting system.

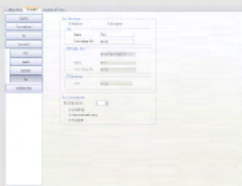

■ Complete backstage management function

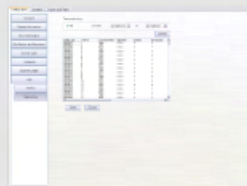

■ Sales data export for accounting purpose



HiTi Direct Wireless Printing Solution

HiTi Direct Wireless Printing Solution

HiTi Direct Wireless Printing Solution consists of a HiTi P510Si Photo Printer and a Wireless Foto Transmitter WFT510. It provides high operating efficiency and enables photographers to expand the instant shoot-to-print business in the market.



- ▶ First 6-inch roll-type printer with direct wireless printing capability
- ▶ Standalone operation (no computer required)
- ▶ Support customized e-frame function

- ▶ The ONLY wireless foto transmitter is designed to work with PictBridge compatible digital cameras
- ▶ DIMA 2009 Innovative Digital Product Award winner
- ▶ Support PC connectivity

▶ Easy Operation Wireless Shoot-to-Print



Set up the linking between digital camera* and WFT510



Capture an image



Click "switch" button on WFT510



The DSC will switch to PictBridge Mode**. Choose the image and transmit to WFT510.



After receiving the image from WFT510, P510Si will print the photo immediately

* The digital camera should support PictBridge.

** This procedure could be varied by camera.

Solution Features

- Allow users to transmit images from a PictBridge compatible digital camera* to HiTi P510Si photo printer wirelessly
- Enable photographers to do instant photo printing without equipping wire to a photo printer or removing memory card
- Ultimate workflow efficiency
- Innovative design and application
- Affordable wireless printing solution
- The ideal choice for on-location photofinishing

*Actual compatibility may vary by cameras

Specification

Model Name	HiTi Wireless Foto Transmitter (WFT 510)		
Hardware			
Wireless Standards	IEEE 802.11b /g Compatible		
Transmission Method	IEEE 802.11b: DQPSK, DBPSK IEEE 802.11g: OFDM		
Transmission Frequency	2,412MHz-2,472 MHz		
Antenna	Gain 2 dBi		
Transmission Range	Approximately 100m (With no obstructions between the transmitter and receiving device and no radio interference)		
Data Rates	1-11 Mbps for IEEE 802.11b, 6-54 Mbps for IEEE 802.11g (Logical data rates according to IEEE standard. Actual rates may vary by operation environment.)		
Connection Method	Ad-hoc / Infrastructure		
Camera Connection	USB2.0 Hi-Speed		
PC/Printer Connection	USB 1.1 (Micro USB)		
Camera Connection Protocol	PictBridge		
Network Protocol	TCP/IP, FTP		
Power Consumption	4W Maximum		
Power source	4 rechargeable or alkaline AA batteries		
Operation Condition	Temperature: 0°C ~40°C /35°F~103°F Humidity: less than 85% (no condensation)		
Dimension (W*H*D)	68mm x 140mm x 30mm		
Weight	Approximately 155g (body only)		
Software			
Software Name	HiTi WFT PC Kit	Connection Method	Ad-hoc / Infrastructure
Operation System	Windows XP, Vista, Windows 7, Mac OS 10.5	Network Protocols	TCP / IP, FTP
		PC Connection	USB 1.1

Please refer to 5 series photo printer for the P510Si specification



HiTi at a Glance

Company Overview

Funded in 2001, HiTi Digital, Inc. designs, manufactures and distributes quality digital photo equipments and security card printers around the world. Armed with HiTi Digital's world-leading thermal dye-sublimation technology, HiTi photo printers and card printers provide unmatched quality, convenience and color performance.



Photo Printer Range

By utilizing "capacity" as references and divides, HiTi Digital Inc. has defines HiTi photo printers into 1/3/5/7 series to provide the best ideal solution for everyone.

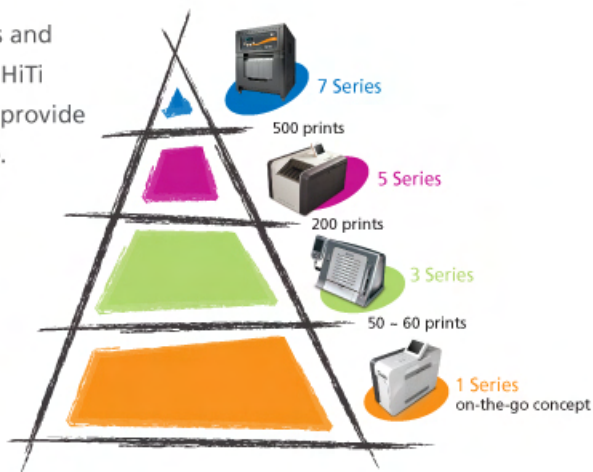

Diverse Digital Image Printing Application

In order to satisfy diverse digital image printing service and applications, HiTi provides best ideal solutions for everyone, including passport/ID photo printing, event photo printing, Kiosk application, commercial photo printing service, and security card printing application.

Superior Printing Quality

Regarding instant color image printing, we believe there is nothing like dye sublimation technology that provides such a superior output quality for everyone. The technology enables photo-realistic quality and 16.77 million continuous-tone images. The printout result is better than other printing methods, such as inkjet printing. The printout quality is similar to minilab printing, but without any chemical processing.



Powered by HiTi Color

HiTi Color technology is a HiTi exclusive color management system designed to provide both professionals and amateurs with the best color output quality possible and to minimize color inconsistency between the image input and the printer output. HiTi Color technology has already won 8 DIMA and 1 TIPA awards and is acclaimed by photographic professionals from around the world.



DIMA 2002
Innovative Digital Product



DIMA 2004
Shoot-Out Winner



DIMA 2005
Shoot-Out Winner



DIMA 2009
Shoot-Out Winner



DIMA 2005
Shoot-Out Winner



DIMA 2006
Shoot-Out Winner



DIMA 2006
Creative Application



DIMA 2009
Innovative Digital Product

Color Optimization

HiTi Color Technology offers different color profiles for users to acquire excellent output quality.

HiTi Passport Photo Color

HiTi Passport Photo Color produces superior skin tones in portrait. Skin tones will look more natural and wrinkles will be smoothed.



HiTi Classic Color

HiTi Classic Color provides brilliant life-like true color reproduction for your digital images.





Taiwan (Headquarters)

HITi Digital, Inc.
9F, No. 225, Sec. 3, Beixin Rd., Xindian City, Taipei County 231, Taiwan
Tel: +886-2-2912-6268 Fax: +886-2-2912-6118
www.hiti.com

China

HITi Digital Suzhou, Inc.
No.58, XinQing Road, Suzhou Industrial Park, JiangSu, China
Tel: +86-512-8717-1688
Fax: +86-512-8228-1690
www.hiti.com/cn

Europe · Russia

HITi Digital Europe B.V.
ESP 206, 5633 AC, Eindhoven, The Netherlands
Tel: +31-40-2565166
Fax: +31-40-2903176 & +31-40-2903287
www.hiti.com

India

HiTi Digital, Inc. (New Delhi Liaison Office)
401/402, 4th floor, 96, Siddharth Building Nehru Place,
New Delhi 110019
Tel: +91-11-4180-8191 Fax: +91-11-4180-8193
www.hiti.com

North America

HITi Digital America, Inc.
727 Brea Canyon Rd. Suite#2 Walnut, CA 91789, USA
Tel: +1-909-974-0099 Fax: +1-909-974-0011
www.hiti.com/us

Latin America

HITi Digital, Inc. (Mexico)
Agustín Gonzalez de Cossío No. 1-202 Col. Del Valle,
C.P. 03100, Mexico, D. F. Mexico
TEL: +52-55-50253671, +52-55-50253672
FAX: +52-55-11076206
www.hiti.com/latinamerica

Middle East · Africa

HITi Digital, Inc. MEA
Office No. 1608, Indigo Icon Tower, JLT, Dubai - U.A.E.
Tel: +971-4-3674547 Fax: +971-4-3674221
www.hiti.com

▲ © 2010 HITi Digital Inc. Todos los Derechos Reservados.

▲ Microsoft Windows y Vista son marcas registradas por Microsoft Corporation Mac OS es una marca registrada por Apple Inc. PitBridge es una marca registrada. Cualquier otro nombre o marca registrada son propiedad de sus respectivos propietarios.

▲ Las especificaciones están sujetas a cambios sin previo aviso.